

Retombées de plafond
Dropped Ceiling

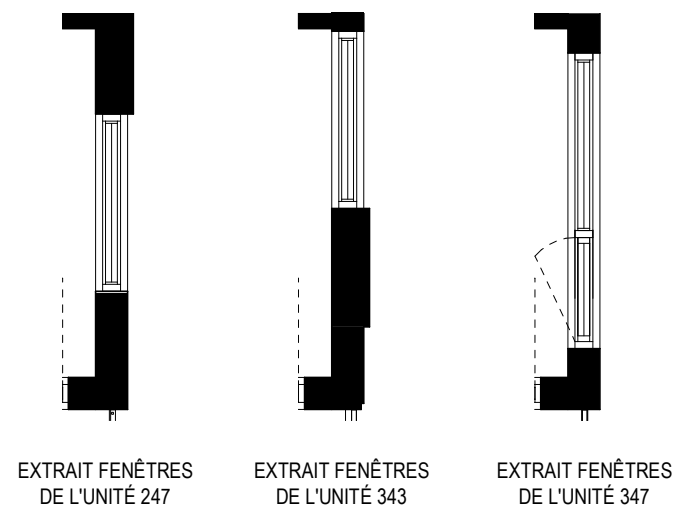

- | | | | | | |
|--|--|--|---|-----------------------------------|---|
| 1 | 2 | 3 | 4 | 5 | 6 |
| -
Séjour - Salle à manger
Living Room - Dining Room
23' - 7" x 10' - 1" | -
Cuisine
Kitchen
7' - 6" x 7' - 6" | -
Chambre
Bedroom
11' - 3" x 8' - 10" | -
Salle de bain
Bathroom
8' - 2" x 5' - 0" | -
Walk-in
6' - 0" x 6' - 0" | -
Balcon
Balcony
4' - 1" x 8' - 5" |

Plans préliminaires sujets à changement. La superficie brute des logements n'inclut pas celle des balcons et/ou terrasses. La superficie et la dimension des plans de vente sont approximatives et peuvent varier. / Preliminary plans subject to modifications. The unit area excludes the balcony and/or terraces. The areas are approximate and are subject to variation.

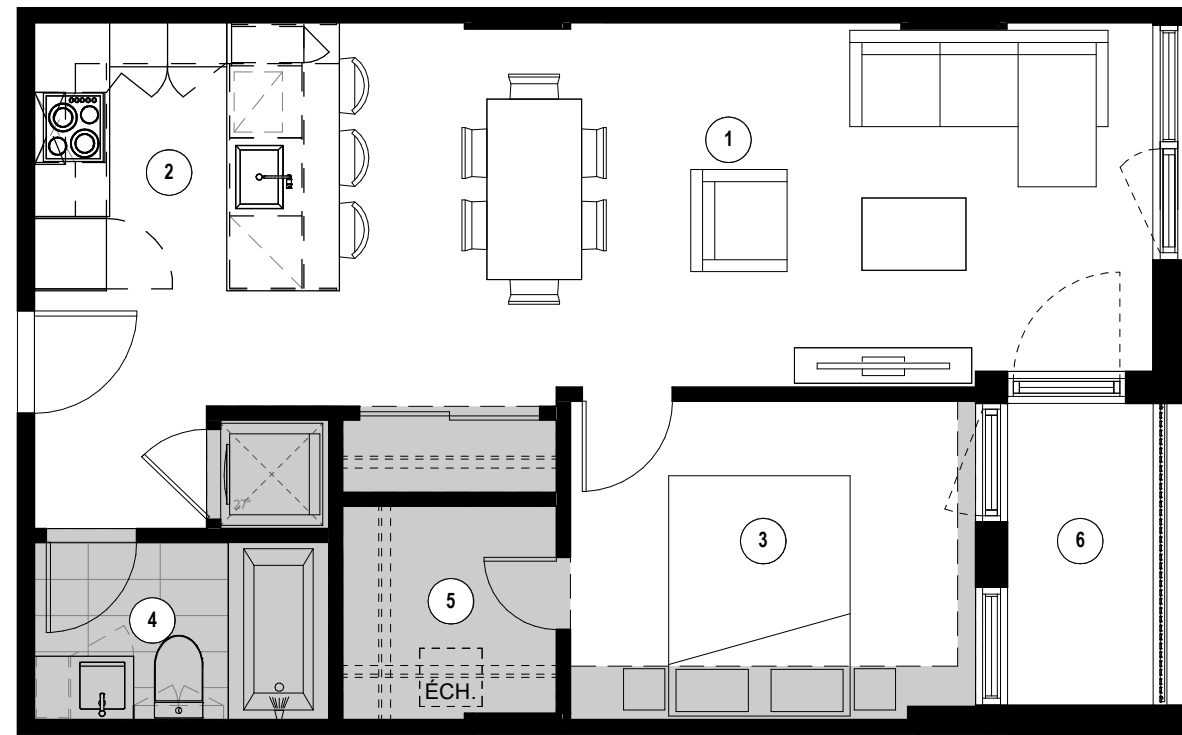

TYPE
D11

UNITÉ(S) - UNIT(S)
243, 247, 343, 347

SUPERFICIE - AREA
603 pi²/sq²