

Retombées de plafond  
Dropped Ceiling

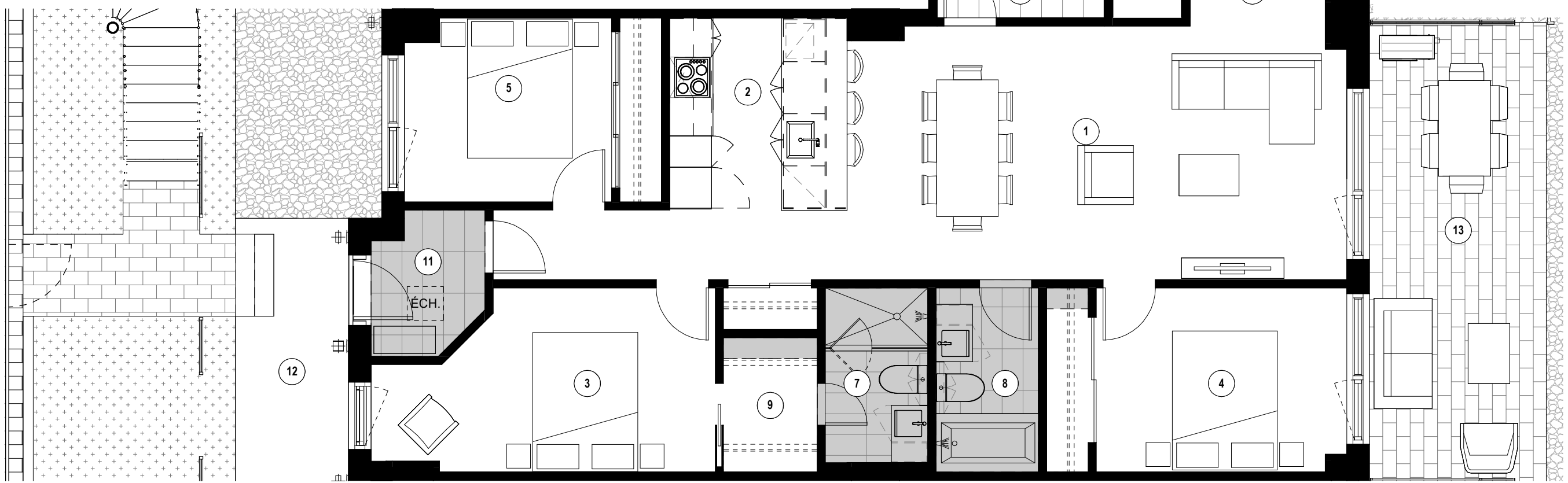

RUE PARTHENAIS

RUE STE-CATHERINE



- |   |                                     |  |                                       |                                       |                                   |  |   |                          |  |                            |                                     |                                       |
|---|-------------------------------------|--|---------------------------------------|---------------------------------------|-----------------------------------|--|---|--------------------------|--|----------------------------|-------------------------------------|---------------------------------------|
| 1   | 2                                   | 3  | 4                                     | 5                                     | 6                                 | 7  | 8   | 9                        | 10   | 11                         | 12                                  | 13                                    |
| Séjour - Salle à manger<br>Living Room - Dining Room<br>25'-0" x 12'-2" | Cuisine<br>Kitchen<br>7'-6" x 9'-2" | Chambre<br>Bedroom<br>16'-6"/10'-8" x 8'-10"/5'-2" | Chambre<br>Bedroom<br>12'-0" x 8'-10" | Chambre<br>Bedroom<br>10'-0" x 8'-10" | Bureau<br>Office<br>7'-6" x 5'-0" | Salle de bain<br>Bathroom<br>5'-0" x 8'-5" | Salle de bain<br>Bathroom<br>5'-0" x 8'-10" | Walk-in<br>4'-6" x 6'-5" | Buanderie<br>Laundry Room<br>8'-0" x 6'-3" | Vestibule<br>5'-6" x 7'-0" | Balcon<br>Balcony<br>5'-5" x 12'-7" | Terrasse<br>Terrace<br>8'-6" x 22'-0" |

Plans préliminaires sujets à changement. La superficie brute des logements n'inclut pas celle des balcons et/ou terrasses. La superficie et la dimension des plans de vente sont approximatives et peuvent varier. / Preliminary plans subject to modifications. The unit area excludes the balcony and/or terraces. The areas are approximate and are subject to variation.



TYPE  
**I2**

UNITÉ(S) - UNIT(S)  
**119**

SUPERFICIE - AREA  
**1170 pi<sup>2</sup>/sq<sup>2</sup>**